

Oregon Historic Site Form

Metropolitan Learning Center
2033 Glisan St
Portland, Multnomah County

LOCATION AND PROPERTY NAME

address: 2033 NW Glisan St apprx. addr

vcnty Multnomah County

Optional Information

assoc addresses:
(former addresses, intersections, etc.)

location descr:
(remote sites)

block nbr: _____ lot nbr: _____ tax lot nbr: _____
township: _____ range: _____ section: _____ 1/4: _____
zip: _____

PROPERTY CHARACTERISTICS

resource type: Building

elig. evaluation: eligible/significant

(c.)

(c.)

primary orig use: School

secondary orig use: Education-Related

primary style: Late Gothic Revival

secondary style: _____

primary siding: Standard Brick

secondary siding: Glazed Terra-Cotta

plan type: School (General)

total # eligible resources: 1

NR status: Listed in Historic District

orig use comments: _____

prim style comments: Collegiate Gothic

sec style comments: _____

architect: Naramore, F A

farmstead/cluster name:

external site #: 154
(ID# used in city/agency database)

RLS survey date: 6/22/2009

Oregon Historic Site Form

Oregon Historic Site Form

Metropolitan Learning Center
2033 Glisan St
Portland, Multnomah County

HISTORY



East elevation front entry

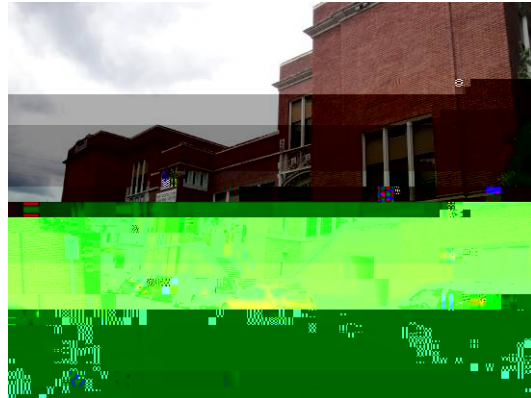

South (Glisan Street) elevation

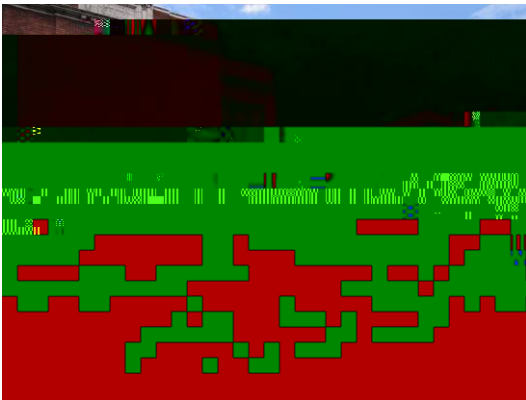

South (Glisan Street) elevation

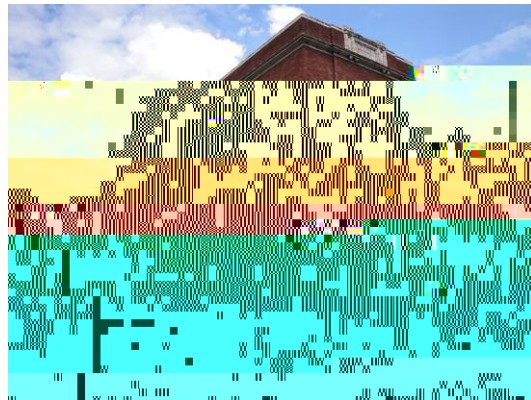

West and south elevations



East elevation entry

**Metropolitan Learning Center (MLC)
Exterior Photos
ENTRIX, 2009**



Swimming pool facing north

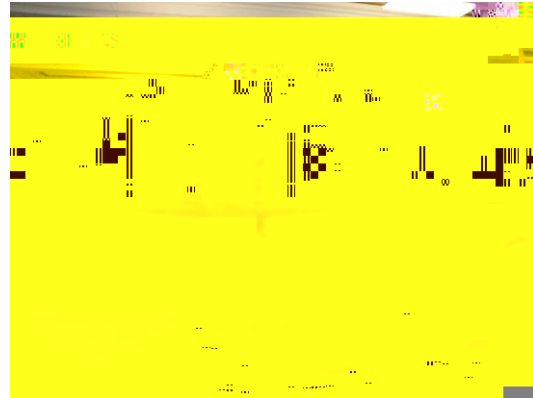

Auditorium facing north



Stairwell facing east



Stairwell facing east



Classroom built-ins

**Metropolitan Learning Center (MLC)
Interior Photos
ENTRIX, 2009**

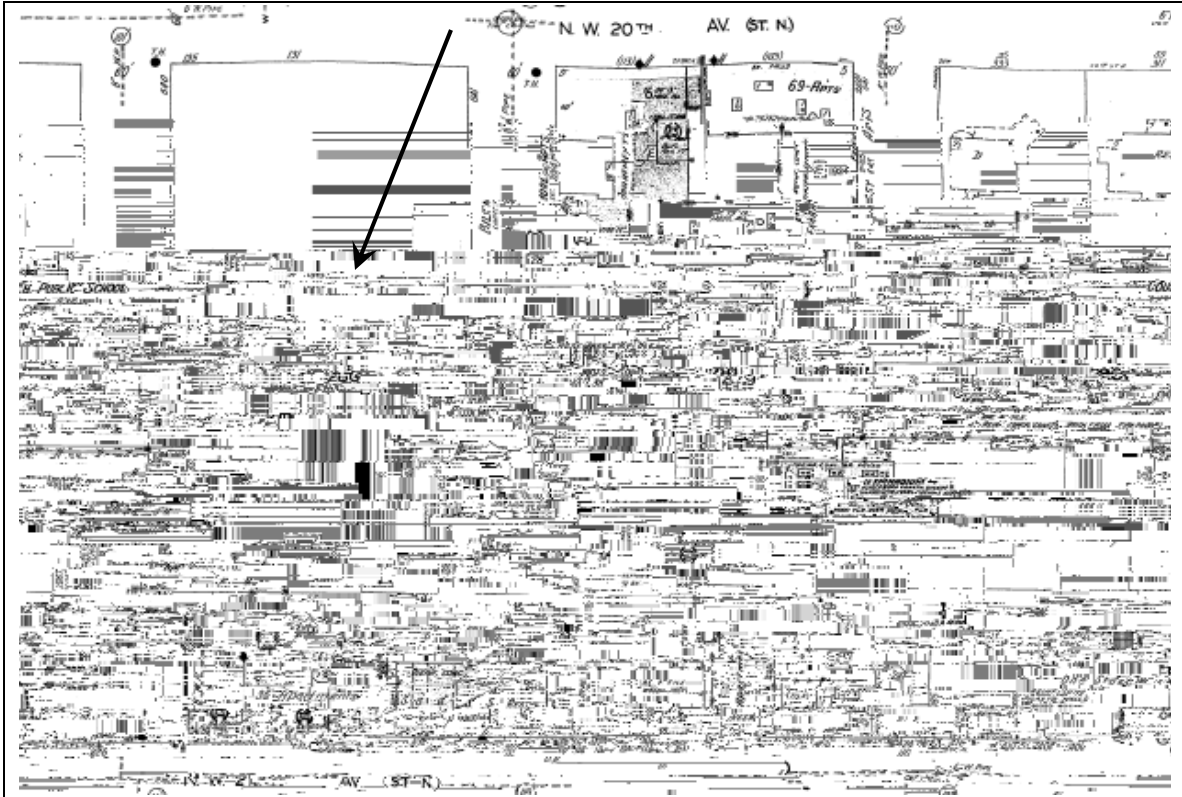

1950 Sanborn Fire Insurance Company Map, Portland, Oregon, Map 52. Arrow points to Couch Public School (now MLC).

Metropolitan Learning Center (MLC)

2033 NW Glisan St, Portland OR, 97209

Building Periods

1. Main Building (154A), 1914
2. Gym Addition (154B), 1926

